

# 2030 Regional Transportation Plan - Bicycle & Pedestrian Projects

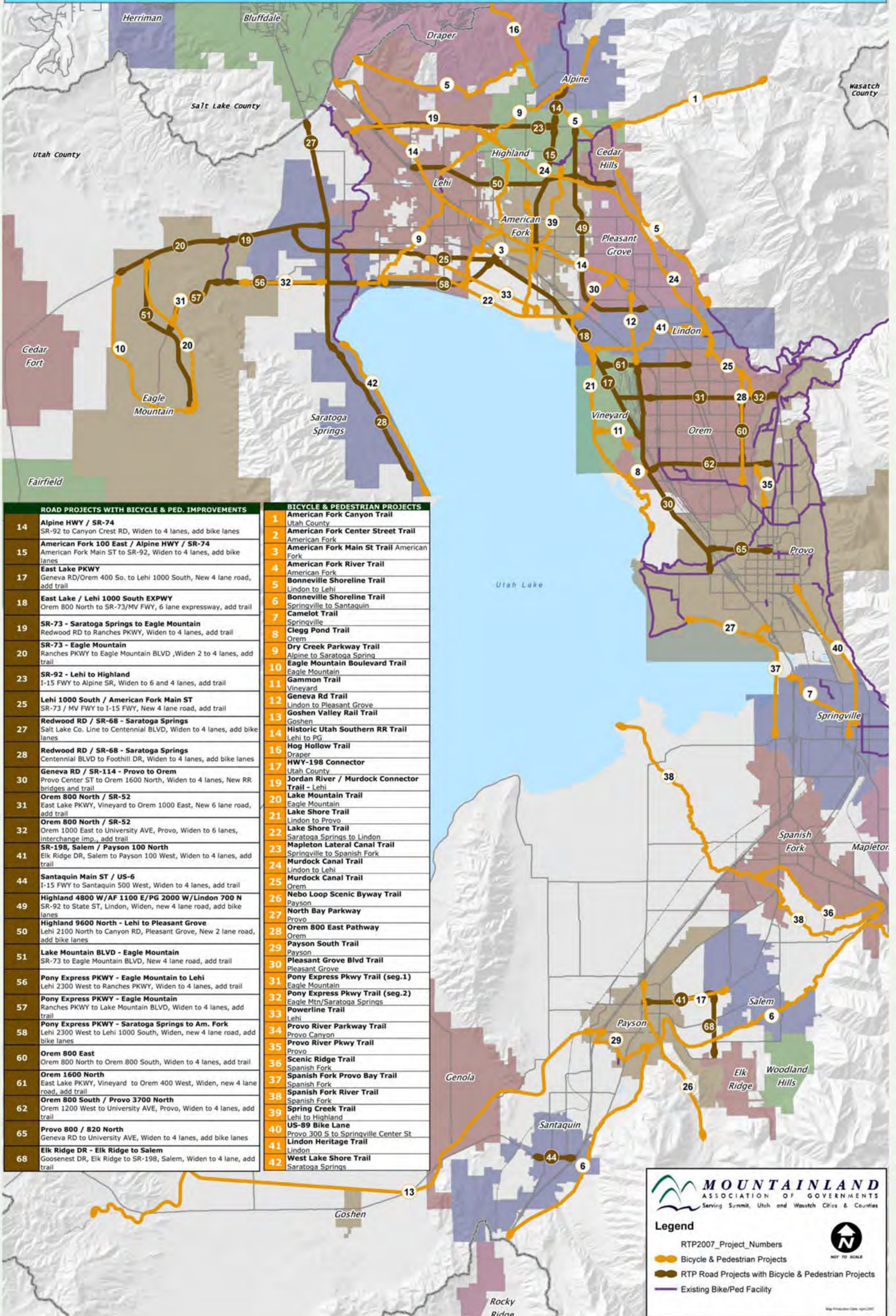

ROAD PROJECTS WITH BICYCLE & PED. IMPROVEMENTS	
14	<b>Alpine HWY / SR-74</b> SR-92 to Canyon Crest RD, Widen to 4 lanes, add bike lanes
15	<b>American Fork 100 East / Alpine HWY / SR-74</b> American Fork Main ST to SR-92, Widen to 4 lanes, add bike lanes
17	<b>East Lake PKWY</b> Geneva RD/Orem 400 So. to Lehi 1000 South, New 4 lane road, add trail
18	<b>East Lake / Lehi 1000 South EXPWY</b> Orem 800 North to SR-73/MV FWY, 6 lane expressway, add trail
19	<b>SR-73 - Saratoga Springs to Eagle Mountain</b> Redwood RD to Ranches PKWY, Widen to 4 lanes, add trail
20	<b>SR-73 - Eagle Mountain</b> Ranches PKWY to Eagle Mountain BLVD, Widen 2 to 4 lanes, add trail
23	<b>SR-92 - Lehi to Highland</b> I-15 FWY to Alpine SR, Widen to 6 and 4 lanes, add trail
25	<b>Lehi 1000 South / American Fork Main ST</b> SR-73 / MV FWY to I-15 FWY, New 4 lane road, add trail
27	<b>Redwood RD / SR-68 - Saratoga Springs</b> Salt Lake Co. Line to Centennial BLVD, Widen to 4 lanes, add bike lanes
28	<b>Redwood RD / SR-68 - Saratoga Springs</b> Centennial BLVD to Foothill DR, Widen to 4 lanes, add bike lanes
30	<b>Geneva RD / SR-114 - Provo to Orem</b> Provo Center ST to Orem 1600 North, Widen to 4 lanes, New RR bridges and trail
31	<b>Orem 800 North / SR-52</b> East Lake PKWY, Vineyard to Orem 1000 East, New 6 lane road, add trail
32	<b>Orem 800 North / SR-52</b> Orem 1000 East to University AVE, Provo, Widen to 6 lanes, interchange imp., add trail
41	<b>SR-198, Salem / Payson 100 North</b> Elk Ridge DR, Salem to Payson 100 West, Widen to 4 lanes, add trail
44	<b>Santaquin Main ST / US-6</b> I-15 FWY to Santaquin 500 West, Widen to 4 lanes, add trail
49	<b>Highland 4800 W / AF 1100 E / PG 2000 W / Lindon 700 N</b> SR-92 to State ST, Lindon, Widen, new 4 lane road, add bike lanes
50	<b>Highland 9600 North - Lehi to Pleasant Grove</b> Lehi 2100 North to Canyon RD, Pleasant Grove, New 2 lane road, add bike lanes
51	<b>Lake Mountain BLVD - Eagle Mountain</b> SR-73 to Eagle Mountain BLVD, New 4 lane road, add trail
56	<b>Pony Express PKWY - Eagle Mountain to Lehi</b> Lehi 2300 West to Ranches PKWY, Widen to 4 lanes, add trail
57	<b>Pony Express PKWY - Eagle Mountain</b> Ranches PKWY to Lake Mountain BLVD, Widen to 4 lanes, add trail
58	<b>Pony Express PKWY - Saratoga Springs to Am. Fork</b> Lehi 2300 West to Lehi 1000 South, Widen, new 4 lane road, add bike lanes
60	<b>Orem 800 East</b> Orem 800 North to Orem 800 South, Widen to 4 lanes, add trail
61	<b>Orem 1600 North</b> East Lake PKWY, Vineyard to Orem 400 West, Widen, new 4 lane road, add trail
62	<b>Orem 800 South / Provo 3700 North</b> Orem 1200 West to University AVE, Provo, Widen to 4 lanes, add trail
65	<b>Provo 800 / 820 North</b> Geneva RD to University AVE, Widen to 4 lanes, add bike lanes
68	<b>Elk Ridge DR - Elk Ridge to Salem</b> Goosenest DR, Elk Ridge to SR-198, Salem, Widen to 4 lane, add trail

BICYCLE & PEDESTRIAN PROJECTS	
1	<b>American Fork Canyon Trail</b> Utah County
2	<b>American Fork Center Street Trail</b> American Fork
3	<b>American Fork Main St Trail</b> American Fork
4	<b>American Fork River Trail</b> American Fork
5	<b>Bonneville Shoreline Trail</b> Lindon to Lehi
6	<b>Bonneville Shoreline Trail</b> Springville to Santaquin
7	<b>Camelot Trail</b> Springville
8	<b>Clegg Pond Trail</b> Orem
9	<b>Dry Creek Parkway Trail</b> Alpine to Saratoga Spring
10	<b>Eagle Mountain Boulevard Trail</b> Eagle Mountain
11	<b>Gammon Trail</b> Vineyard
12	<b>Geneva Rd Trail</b> Lindon to Pleasant Grove
13	<b>Goshen Valley Rail Trail</b> Goshen
14	<b>Historic Utah Southern RR Trail</b> Lehi to PG
16	<b>Hog Hollow Trail</b> Draper
17	<b>HWY-198 Connector</b> Utah County
19	<b>Jordan River / Murdock Connector Trail</b> Lehi
20	<b>Lake Mountain Trail</b> Eagle Mountain
21	<b>Lake Shore Trail</b> Lindon to Provo
22	<b>Lake Shore Trail</b> Saratoga Springs to Lindon
23	<b>Mapleton Lateral Canal Trail</b> Springville to Spanish Fork
24	<b>Murdock Canal Trail</b> Lindon to Lehi
25	<b>Murdock Canal Trail</b> Orem
26	<b>Nebo Loop Scenic Byway Trail</b> Payson
27	<b>North Bay Parkway</b> Provo
28	<b>Orem 800 East Pathway</b> Orem
29	<b>Payson South Trail</b> Payson
30	<b>Pleasant Grove Blvd Trail</b> Pleasant Grove
31	<b>Pony Express Pkwy Trail (seg.1)</b> Eagle Mountain
32	<b>Pony Express Pkwy Trail (seg.2)</b> Eagle Mtn/Saratoga Springs
33	<b>Powerline Trail</b> Lehi
34	<b>Provo River Parkway Trail</b> Provo Canyon
35	<b>Provo River Pkwy Trail</b> Provo
36	<b>Scenic Ridge Trail</b> Spanish Fork
37	<b>Spanish Fork Provo Bay Trail</b> Spanish Fork
38	<b>Spanish Fork River Trail</b> Spanish Fork
39	<b>Spring Creek Trail</b> Lehi to Highland
40	<b>US-89 Bike Lane</b> Provo 300 S to Springville Center St
41	<b>Lindon Heritage Trail</b> Lindon
42	<b>West Lake Shore Trail</b> Saratoga Springs

**MOUNTAINLAND ASSOCIATION OF GOVERNMENTS**  
Serving Summit, Utah and Wasatch Cities & Counties

**Legend**

- RTP2007\_Project\_Numbers
- Bicycle & Pedestrian Projects
- RTP Road Projects with Bicycle & Pedestrian Projects
- Existing Bike/Ped Facility

NOT TO SCALE

## 3.4 - Bicycle & Pedestrian Projects